CRISTAL

Maison 93.41m² - 3 chambres - garage

Tesa Constructions

CRISTAL

Maison 93.41m² - 3 chambres - garage

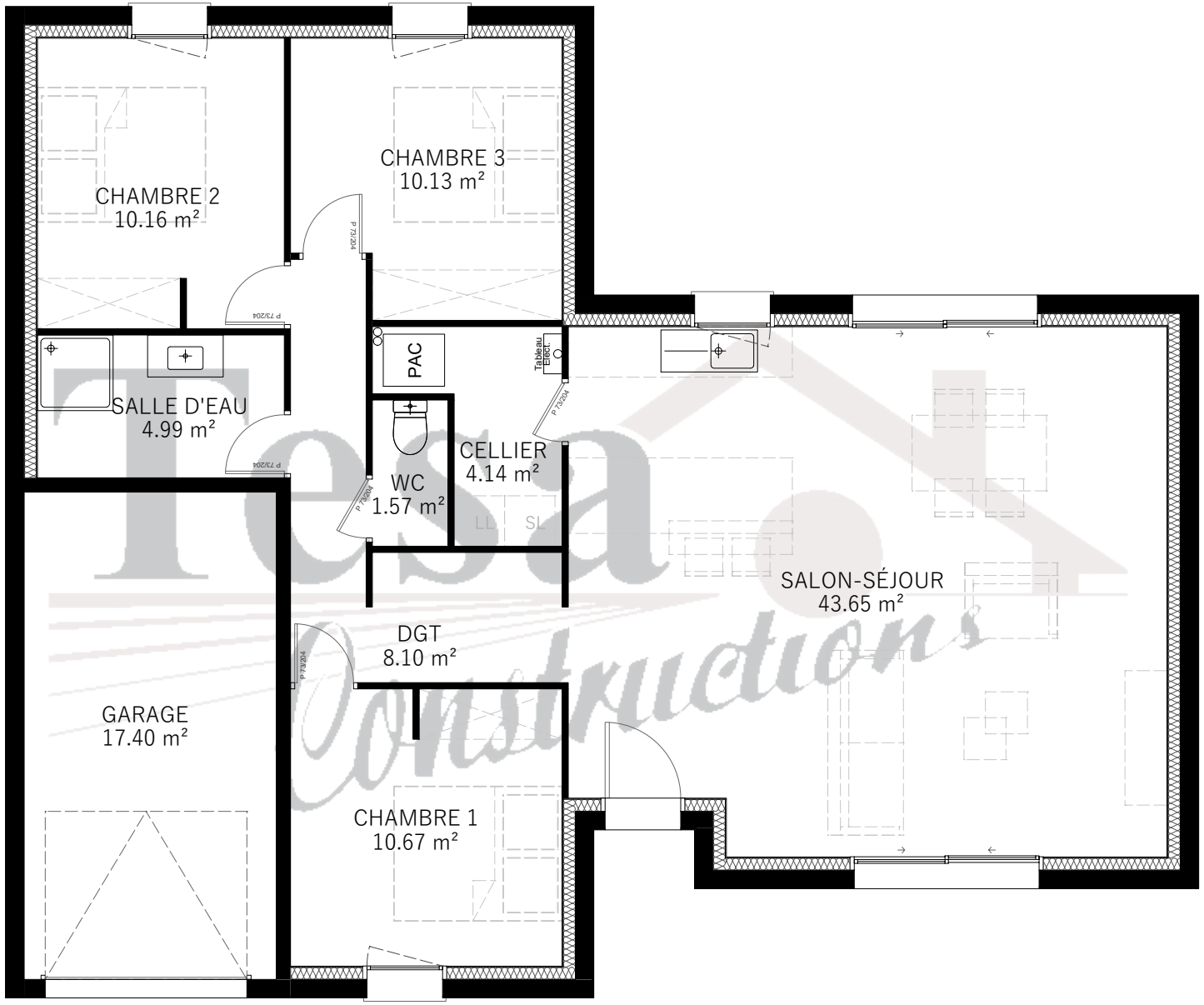

SURFACE HABITABLE		
RDC		
SALON-SÉJOUR-CUISINE	43,65	m²
CHAMBRE 1	10,67	m²
CHAMBRE2	10,16	m²
CHAMBRE 3	10,13	m²
DGT	8,10	m²
WC	1,57	m²
SDB	4,99	m²
CELLIER	4,14	m²
TOTAL	**93,41**	**m²**
SURFACE ANNEXE		
GARAGE	17,40	m²
TOTAL	17,40	**m²**

REZ-DE-CHAUSSÉE